Kütahya Dumlupınar Üniversitesi - Bilgisayar Mühendisliği Bölümü
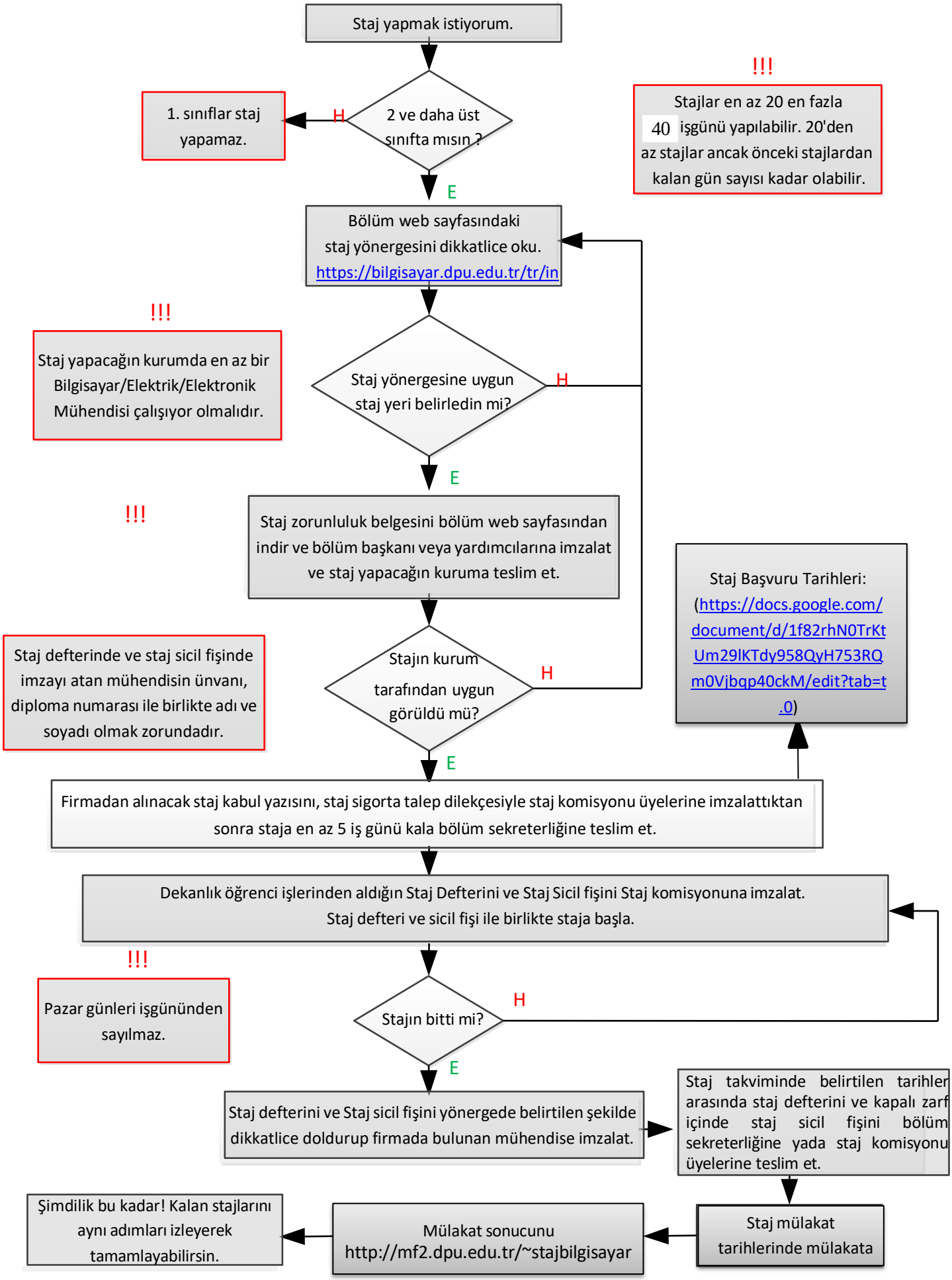
STAJ AKIŞ DİYAGRAMI